

51139

139

THIS INSTRUMENT WAS PREPARED BY JOHN H. FITSCHEN P.L.S. CRAVEN THOMPSON & ASSOCIATES, INC. 5154 OKEECHOBEE BOULEVARD WEST PALM BEACH, FLORIDA 33409

# "BOCA DELRAY PARCEL S"

PART OF A P.U.D. A PORTION OF THE SOUTHWEST ONE-QUARTER, SECTION 26, TOWNSHIP 46 SOUTH, RANGE 42 EAST, PALM BEACH COUNTY, FLORIDA NOVEMBER, 1984

SUBDIVISION Boca Delray  
BOOK 51 PAGE 139  
FLOOD ZONE B FLOOD MAP # 220A  
QUAD # 27 ZONING RT-5  
SE PUD ZIP CODE 33431  
PUD NAME Boca Delray

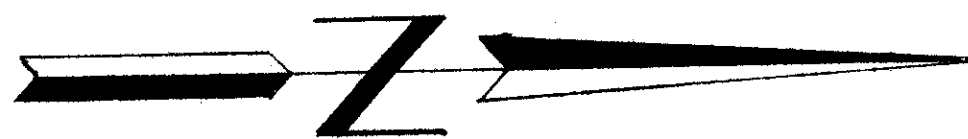
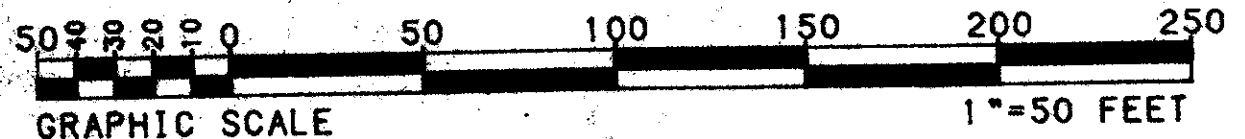

4/9/85

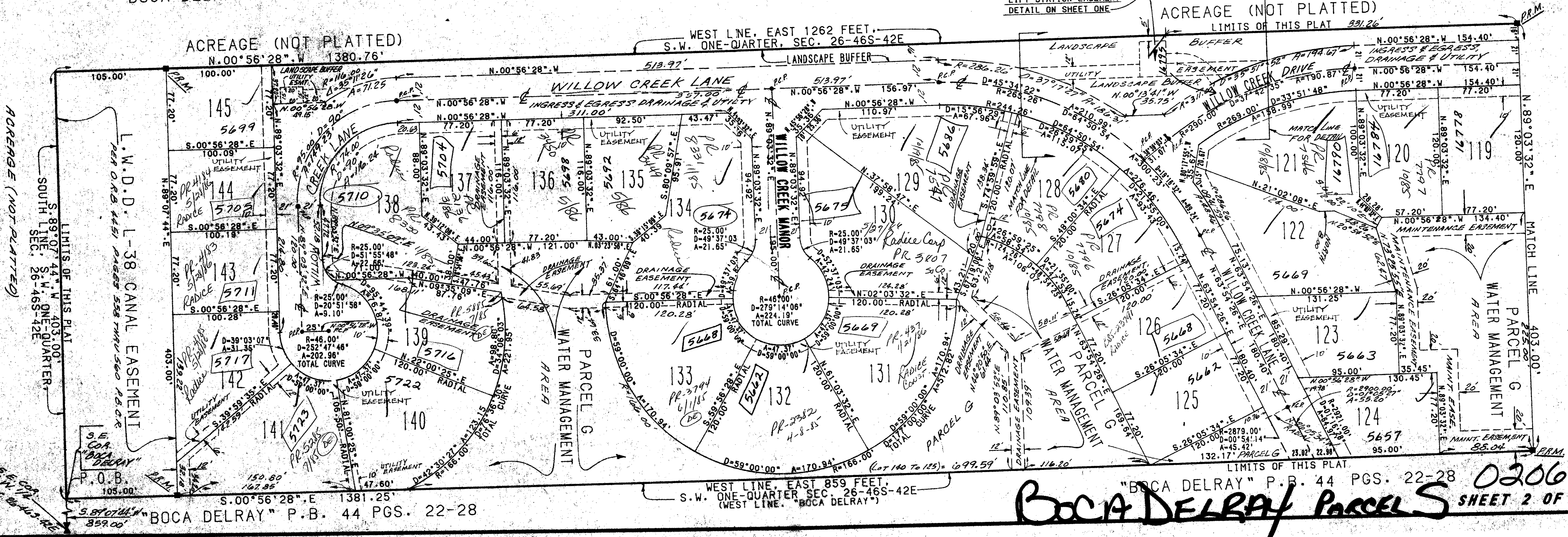
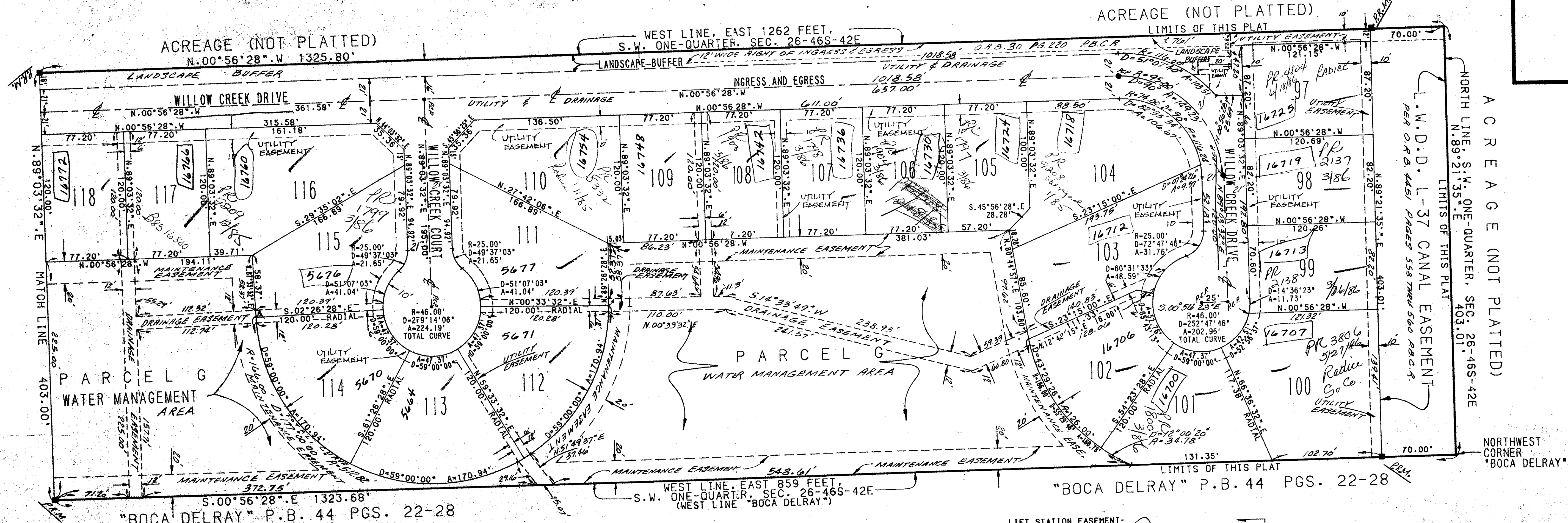

BOCA DELRAY PARCEL S SHEET 2 OF 2 SHEETS 0206-303

DRAWING NUMBER

DRAWING NUMBER

DRAWING NUMBER

PLAN HOLD CORPORATION • IRVINE, CALIFORNIA  
RENDER BY NUMBER 0154M